

SURFACE DRAINAGE SHALL BE DIVERTED TO A STORM SEWER CONVEYANCE OR OTHER APPROVED POINT OF COLLECTION THAT DOES NOT CREATE A HAZARD. LOTS SHALL BE GRADED TO DRAIN SURFACE WATER AWAY FROM FOUNDATION WALLS. THE GRADE SHALL FALL A MINIMUM OF 6" WITHIN THE FIRST 10'. SEE SECTION R401.3 FOR EXCEPTIONS.

EXCEPT WHERE REQUIRED BY SECTION R406.2 TO BE WATER-PROOFED, FOUNDATION WALLS THAT RETAIN EARTH AND ENCLOSE INTERIOR SPACES AND FLOORS BELOW GRADE SHALL BE DAMPPROOFED FROM THE TOP OF THE FOOTING TO THE FINISHED GRADE. REFER TO SECTION R406.1 FOR APPROVED MATERIALS.

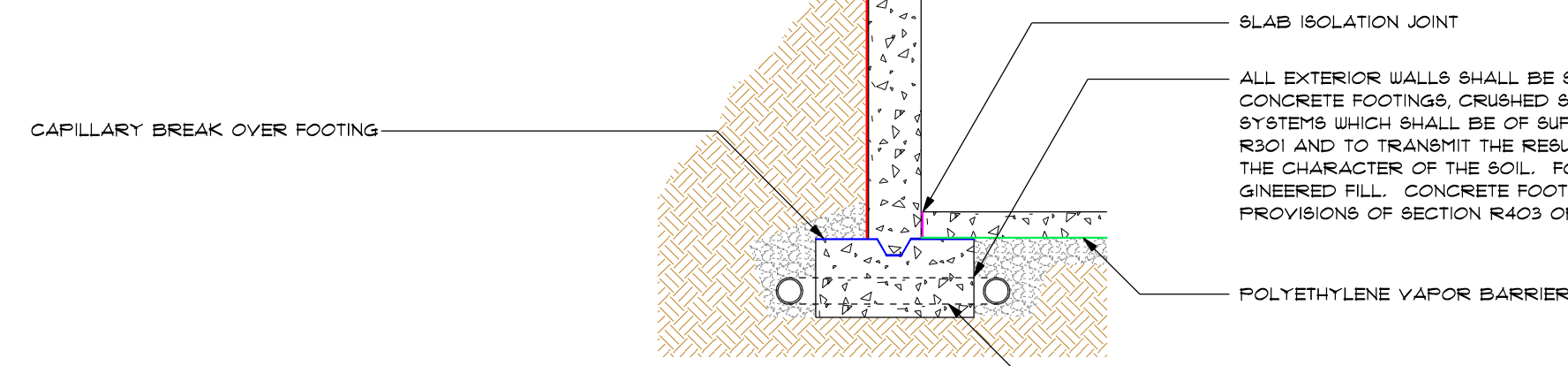

DRAINS SHALL BE PROVIDED AROUND ALL CONCRETE OR MASONRY FOUNDATIONS THAT RETAIN EARTH AND ENCLOSE HABITABLE OR USABLE SPACES LOCATED BELOW GRADE. DRAINAGE TILES, GRAVEL OR CRUSHED STONE DRAINS, PERFORATED PIPE OR OTHER APPROVED SYSTEMS OR MATERIALS SHALL BE INSTALLED AT OR BELOW THE TOP OF THE FOOTING OR BELOW THE BOTTOM OF THE SLAB AND SHALL DISCHARGE BY GRAVITY OR MECHANICAL MEANS INTO AN APPROVED DRAINAGE SYSTEM. GRAVEL OR CRUSHED STONE DRAINS SHALL EXTEND NOT LESS THAN 1' BEYOND THE OUTSIDE EDGE OF THE FOOTING 4' ABOVE THE TOP OF THE FOOTING AND BE COVERED WITH AN APPROVED FILTER MEMBRANE MATERIAL. THE TOP OF OPEN JOINTS OF DRAIN TILES SHALL BE PROTECTED WITH STRIPS OF BUILDING PAPER. EXCEPT WHERE OTHERWISE RECOMMENDED BY THE DRAIN MANUFACTURER, PERFORATED DRAINS SHALL BE SURROUNDED WITH AN APPROVED FILTER MEMBRANE OR THE FILTER MEMBRANE SHALL COVER THE WASHED GRAVEL OR CRUSHED ROCK COVERING THE DRAIN. DRAINAGE TILES OR PERFORATED PIPE SHALL BE FLAGGED ON NOT LESS THAN 2" OF WASHED GRAVEL OR CRUSHED ROCK, NOT LESS THAN ONE SIEVE SIZE LARGER THAN THE TILE JOINT OPENING OR PERFORATION AND COVERED WITH NOT LESS THAN 6" OF THE SAME MATERIAL. SEE SECTION R405.1 FOR EXCEPTIONS.

WOOD SOLE PLATES AT ALL EXTERIOR WALLS ON MONOLITHIC SLABS, WOOD SOLE PLATES OF BRACED WALL PANELS AT BUILDING INTERIORS ON MONOLITHIC SLABS AND ALL WOOD SOLE PLATES SHALL BE ANCHORED TO THE FOUNDATION WITH MINIMUM 1/2" DIAMETER ANCHOR BOLTS SPACED NOT GREATER THAN 6' ON CENTER OR APPROVED ANCHORS OR ANCHOR STRAPS SPACED AS REQUIRED TO PROVIDE EQUIV- ALENT ANCHORAGE TO 1/2" DIAMETER ANCHOR BOLTS. BOLTS SHALL EXTEND NOT LESS THAN 1" INTO CON- CRETE OR GROUTED CELLS OF CONCRETE MASONRY UNITS. THE BOLTS SHALL BE LOCATED IN THE MIDDLE THIRD OF THE WIDTH OF THE PLATE. A NUT AND WASHER SHALL BE TIGHTENED ON EACH ANCHOR BOLT. THERE SHALL BE NOT FEWER THAN 2 BOLTS PER PLATE SECTION WITH 1 BOLT LOCATED NOT MORE THAN 12" OR LESS THAN 1 BOLT DIAMETERS FROM EACH END OF THE PLATE SECTION. INTERIOR BEARING WALL SOLE PLATES ON MONOLITHIC SLAB FOUNDATION THAT ARE NOT PART OF A BRACED WALL PANEL SHALL BE POS- ITIVELY ANCHORED WITH APPROVED FASTENERS. SOLE PLATES AND SOLE PLATES SHALL BE PROTECTED AGAINST DECAY AND TERMITES WHERE REQUIRED BY SECTION R317.

ALL EXTERIOR WALLS SHALL BE SUPPORTED ON CONTINUOUS SOLID OR FULL GROUTED MASONRY OR CONCRETE FOOTINGS, CRUSHED STONE FOOTINGS, WOOD FOUNDATIONS, OR OTHER APPROVED STRUCTURAL SYSTEMS WHICH SHALL BE OF SUFFICIENT DESIGN TO ACCOMMODATE ALL LOADS ACCORDING TO SECTION R301 AND TO TRANSMIT THE RESULTING LOADS TO THE SOIL WITHIN THE LIMITATIONS AS DETERMINED FROM THE CHARACTER OF THE SOIL. FOOTINGS SHALL BE SUPPORTED ON UNDISTURBED NATURAL SOILS OR EN- GINEERED FILL. CONCRETE FOOTINGS SHALL BE DESIGNED AND CONSTRUCTED IN ACCORDANCE WITH THE PROVISIONS OF SECTION R403 OR IN ACCORDANCE WITH ACI 318.

PIPE CONNECTION THROUGH FOOTING CONNECTS EXTERIOR PERIMETER DRAIN TO GRANULAR DRAINAGE PAD UNDER BASEMENT SLAB

FOUNDATION DETAILS

SCALE: 1/2" = 1'-0"

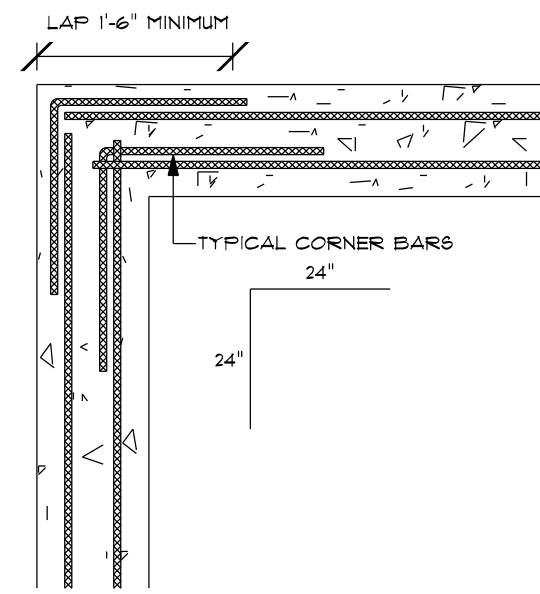

CONCRETE CORNER
NOT TO SCALE

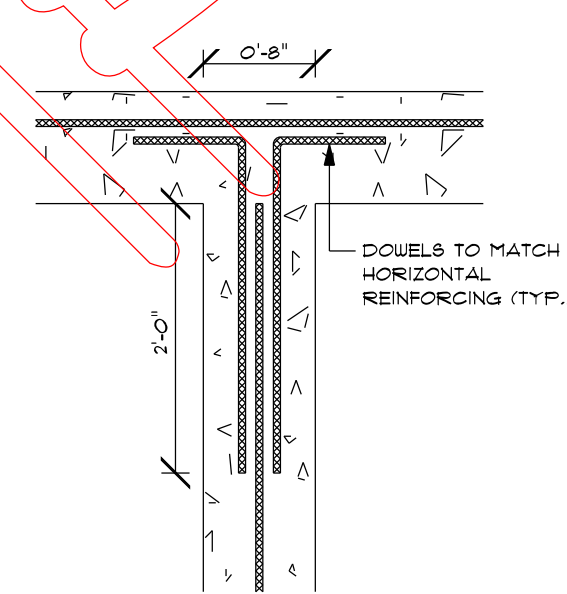

CONCRETE WALL INTERSECTION
NOT TO SCALE

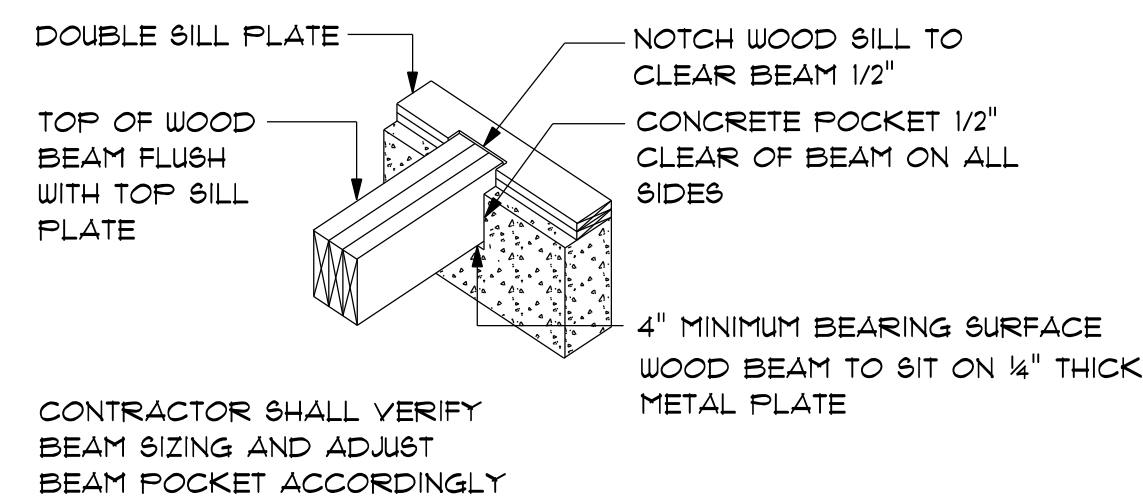
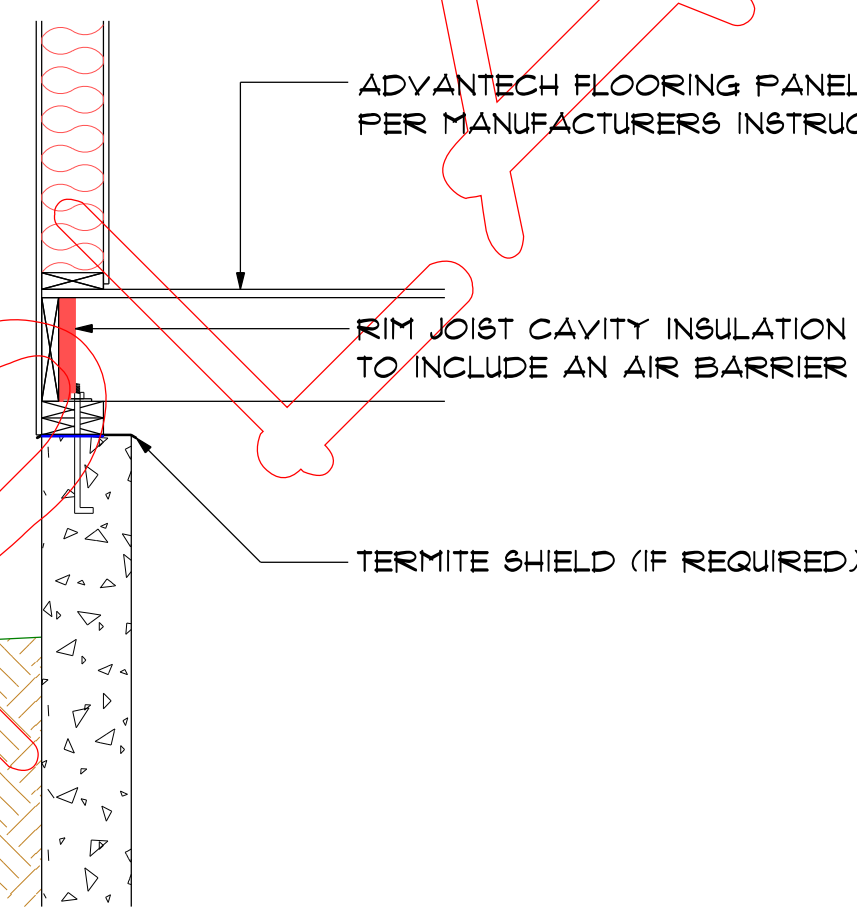

CONTRACTOR SHALL VERIFY BEAM SIZING AND ADJUST BEAM POCKET ACCORDINGLY

BEAM POCKET
NOT TO SCALE

EMERGENCY ESCAPE & RESCUE OPENINGS

- BASEMENTS, HABITABLE ATTICS AND EVERY SLEEPING ROOM SHALL HAVE NOT LESS THAN ONE OPERABLE EMERGENCY ESCAPE AND RESCUE OPENING. WHERE BASEMENTS CONTAIN ONE OR MORE SLEEPING ROOMS, AN EMERGENCY ESCAPE AND RESCUE OPENING SHALL BE REQUIRED IN EACH SLEEPING ROOM. EMERGENCY ESCAPE AND RESCUE OPENINGS SHALL OPEN DIRECTLY IN PUBLIC WAY, OR TO A YARD OR COURT THAT OPENS TO A PUBLIC WAY. REFER TO SECTION R310 FOR EXCEPTIONS.
- ALL EMERGENCY ESCAPE AND RESCUE OPENINGS SHALL HAVE A MINIMUM NET CLEAR OPENING OF 5.7 SQUARE FEET.
 - GRADE FLOOR OPENINGS SHALL HAVE A MINIMUM NET CLEAR OPENING OF 5.7 SQUARE FEET.
 - THE MINIMUM NET CLEAR OPENING HEIGHT SHALL BE 24 INCHES.
 - THE MINIMUM NET CLEAR OPENING WIDTH SHALL BE 20 INCHES.
- WHERE A WINDOW IS PROVIDED AS THE EMERGENCY ESCAPE AND RESCUE OPENING, IT SHALL HAVE A SILL HEIGHT OF NOT MORE THAN 44" ABOVE THE FLOOR, WHERE THE SILL HEIGHT IS BELOW GRADE, IT SHALL BE PROVIDED WITH A WINDOW WELL IN ACCORDANCE WITH SECTION R310.3.3.

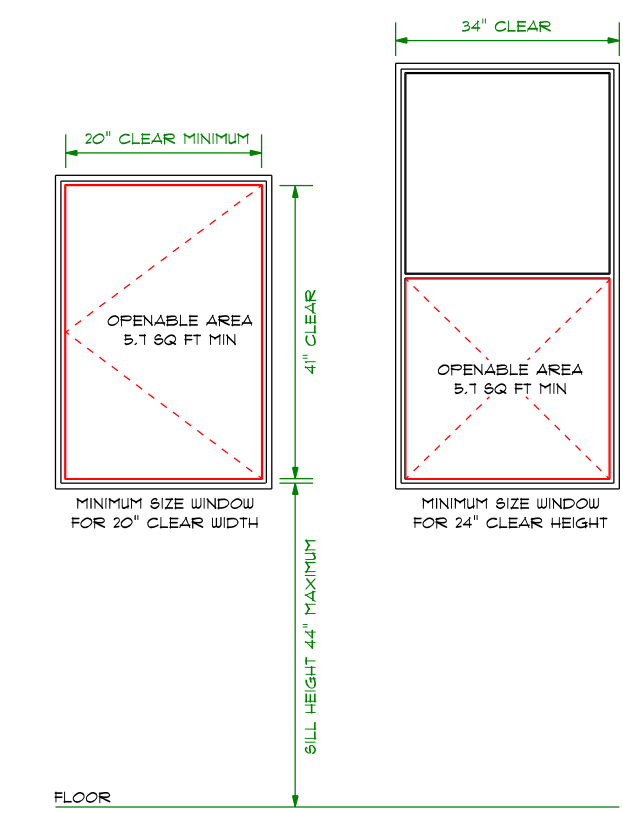

MEANS OF EGRESS

- DUELLINGS SHALL BE PROVIDED WITH A MEANS OF EGRESS IN ACCORDANCE WITH SECTION R310. THE MEANS OF EGRESS SHALL PROVIDE A CONTINUOUS AND UNOBSTRUCTED PATH OF VERTICAL AND HORIZONTAL EGRESS TRAVEL FROM ALL PORTIONS OF THE DUELLING TO THE EXTERIOR OF THE DUELLING AT THE REQUIRED EGRESS DOOR WITHOUT REQUIRING TRAVEL THROUGH A GARAGE.
- AT LEAST ONE EGRESS DOOR SHALL BE PROVIDED FOR EACH DUELLING UNIT. THE EGRESS DOOR SHALL BE SIDEWINGED AND SHALL PROVIDE A MINIMUM CLEAR WIDTH OF 32" WHEN MEASURED BETWEEN THE FACE OF THE DOOR AND THE STOP, WITH THE DOOR OPEN 90 DEGREES. THE MINIMUM CLEAR HEIGHT OF THE DOOR OPENING SHALL NOT BE LESS THAN 78" IN HEIGHT MEASURED FROM THE TOP OF THE THRESHOLD TO THE BOTTOM OF THE STOP. OTHER DOORS SHALL NOT BE REQUIRED TO COMPLY WITH THESE MINIMUM DIMENSIONS. EGRESS DOORS SHALL BE READILY OPENABLE FROM INSIDE THE DUELLING WITHOUT THE USE OF A KEY OR SPECIAL KNOWLEDGE OR EFFORT. WHERE THE OPENING IS BELOW THE ADJACENT GRADE, IT SHALL BE PROVIDED WITH AN AREA WELL PER SECTION R310.3.3.

WINDOW SILL HEIGHT

IN DUELLING UNITS, WHERE THE TOP OF THE SILL OF AN OPERABLE WINDOW OPENING IS LOCATED LESS THAN 24" ABOVE THE FINISHED FLOOR AND GREATER THAN 12" ABOVE THE FINISHED GRADE OR OTHER SURFACE BELOW ON THE EXTERIOR OF THE BUILDING, THE FOLLOWING OPERABLE WINDOW SHALL COMPLY OR ONE OF THE FOLLOWING:

- OPERABLE WINDOW OPENINGS WILL NOT ALLOW A 4" DIAMETER SPHERE TO PASS THROUGH WHERE THE OPENINGS ARE IN THEIR LARGEST OPENED POSITION.
- OPERABLE WINDOWS ARE PROVIDED WITH WINDOW FALL PREVENTION DEVICES THAT COMPLY WITH ASTM F2090.
- OPERABLE WINDOWS ARE PROVIDED WITH WINDOW OPENING CONTROL DEVICES THAT COMPLY WITH SECTION R310.3.3.

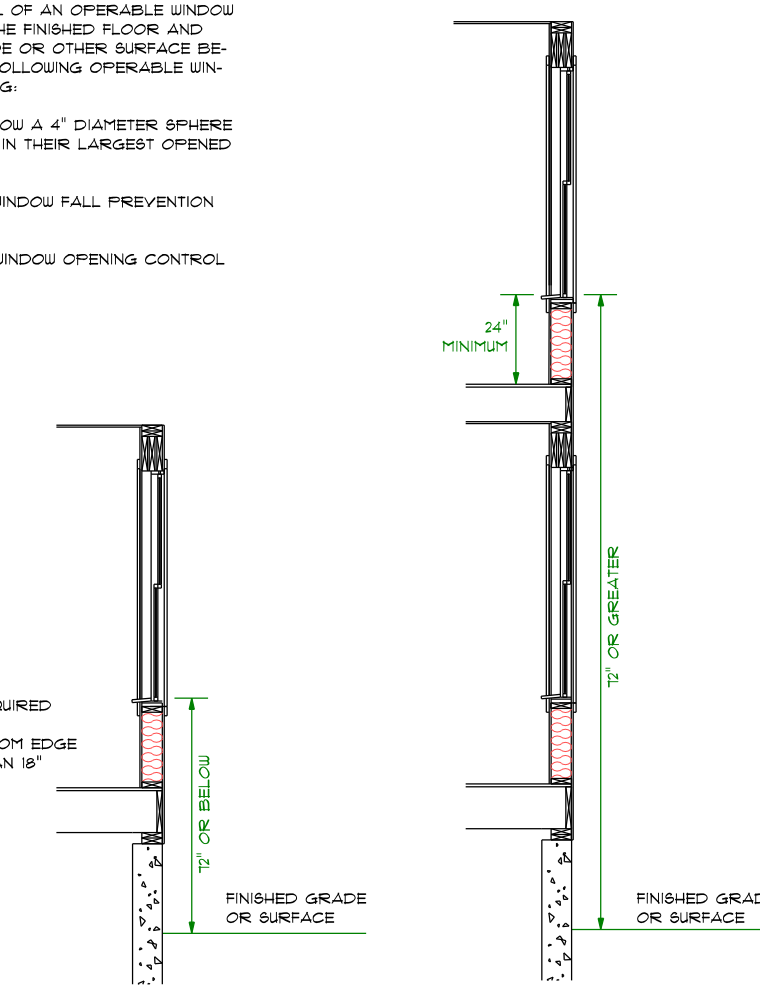

DATE	DESCRIPTION
12/15/25	DRAFT PLANS - NOT FOR CONSTRUCTION
12/15/25	CONSTRUCTION PLANS

PROJECT INFORMATION

SHEET NUMBER
A5

PLAN NUMBER
1444